ORDINE DEGLI ARCHITETTI - PIANIFICATORI - PAESAGGISTI E CONSERVATORI PISTOIA
Architetto
RICCARDO LUCA
BRESCHI
n. 87
Sez. A

COMUNE DI MONSUMMANO TERME

Provincia di Pistoia

PIANO INSEDIAMENTI PRODUTTIVI

ZONA D2.2: AREA PRODUTTIVA VIA PRATOVECCHIO

COMPARTO N. 33

Progettista incaricato: Arch. RICCARDO L. BRESCHI

Collaborazione al progetto: Arch. MIRTA CAPPELLI

Documentazione fotografica	Allegato 4
Luglio 2006	

DOCUMENTAZIONE FOTOGRAFICA

Scala 1:2000

1 Punti di ripresa fotografica

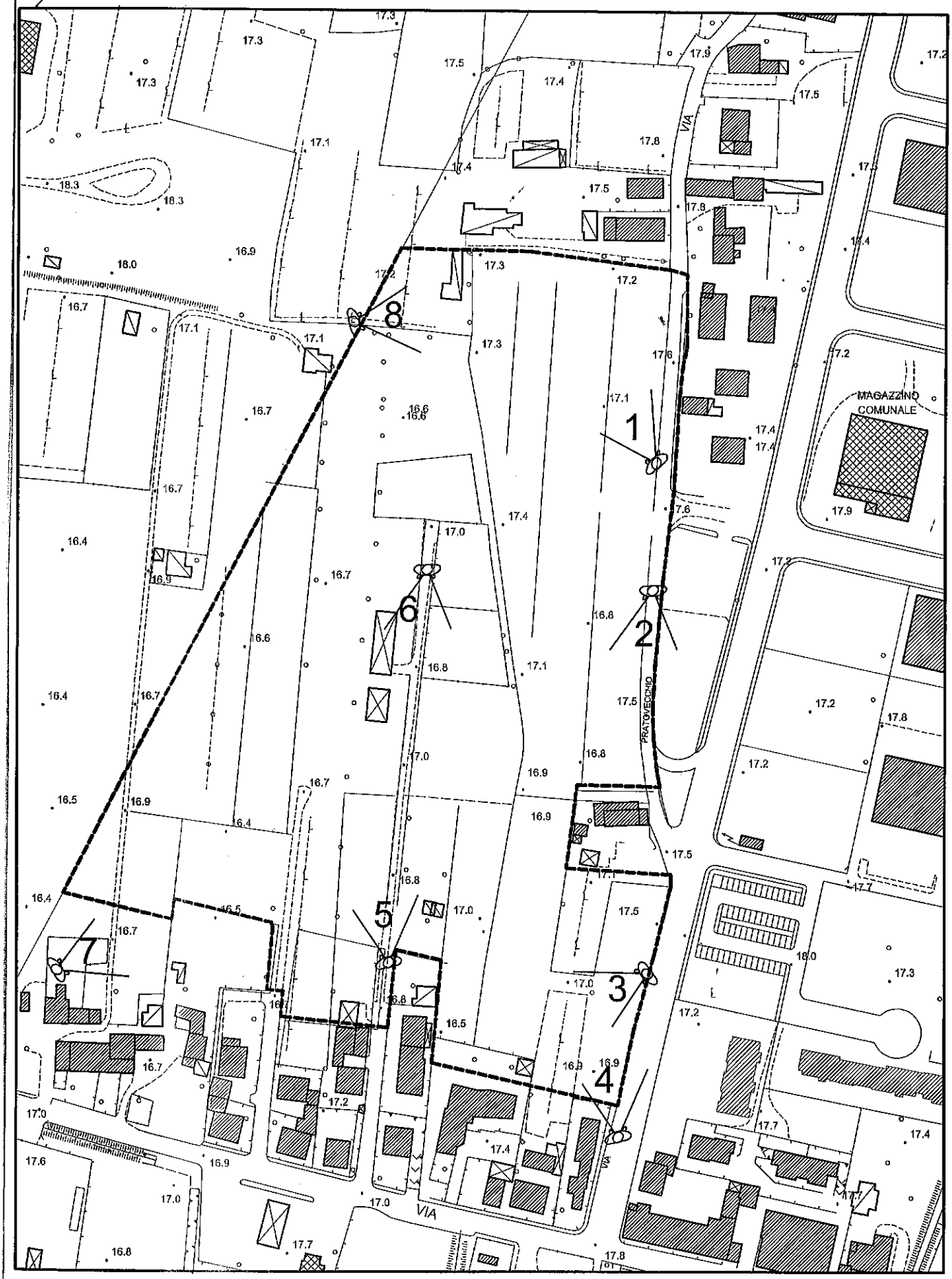

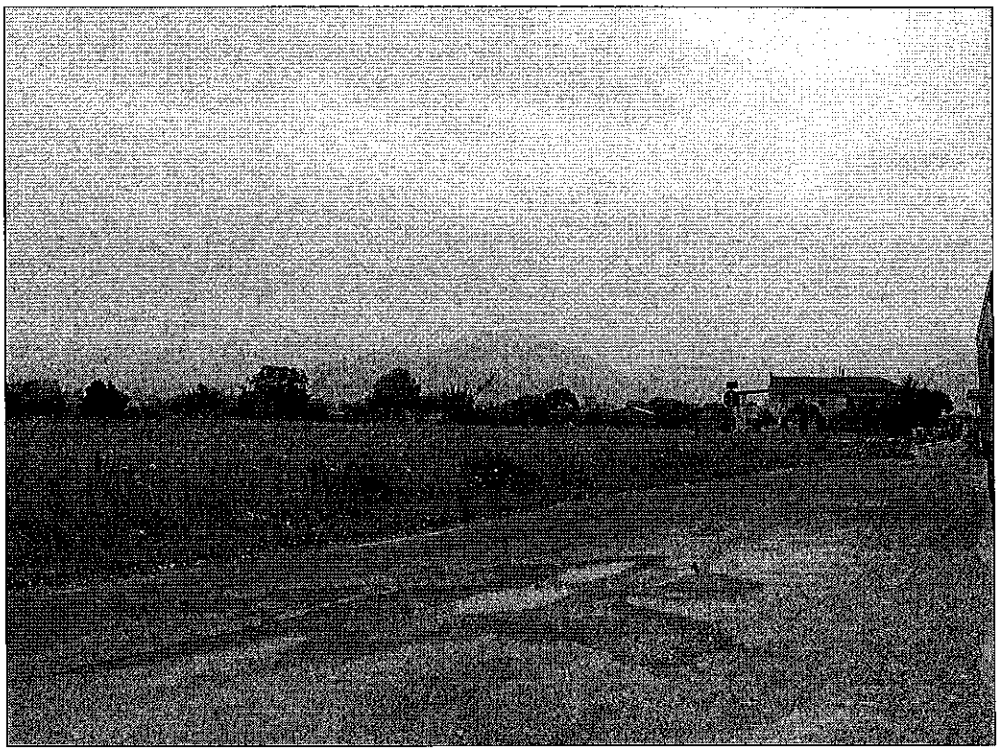

Foto n. 1

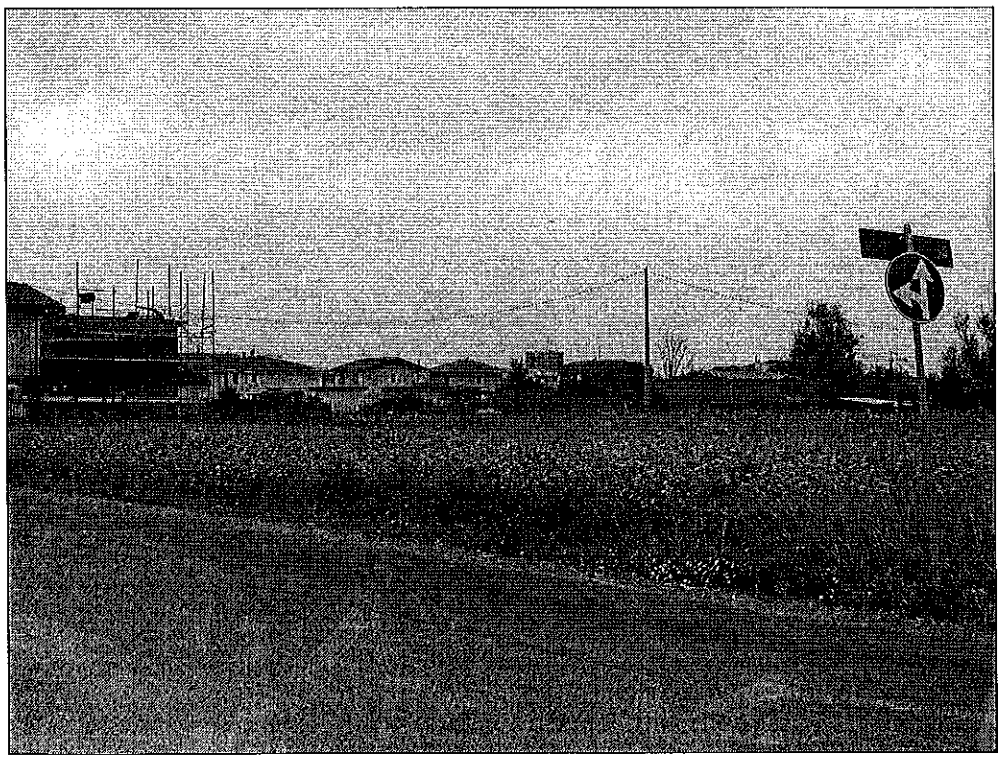

Foto n. 2

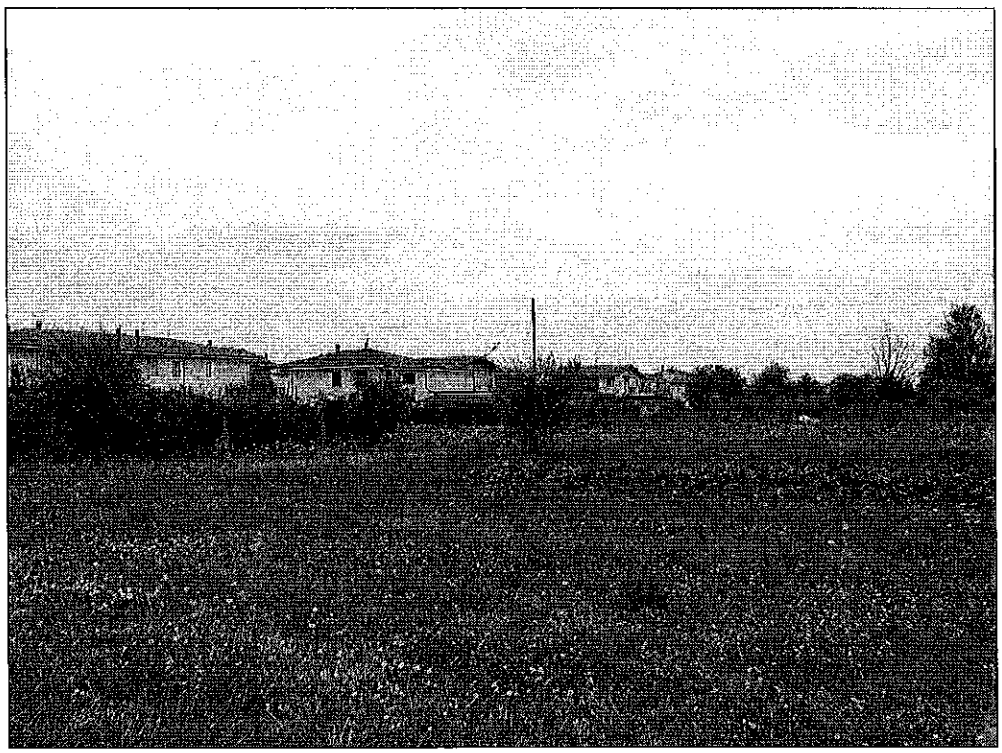

Foto n. 3

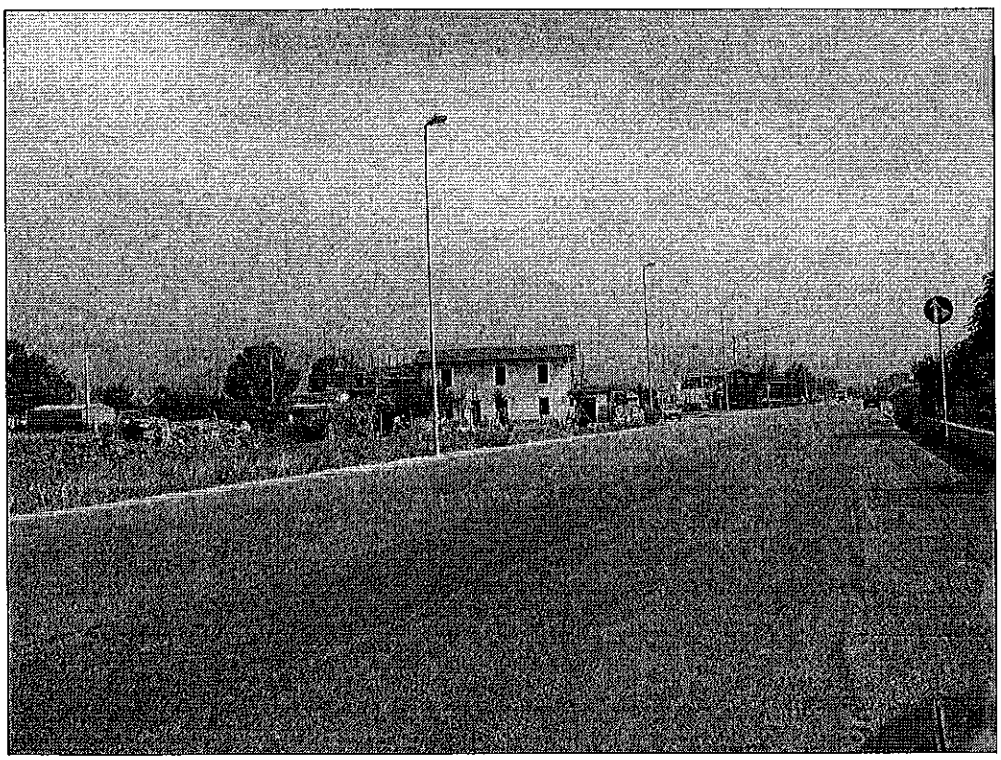

Foto n. 4

Foto n. 5

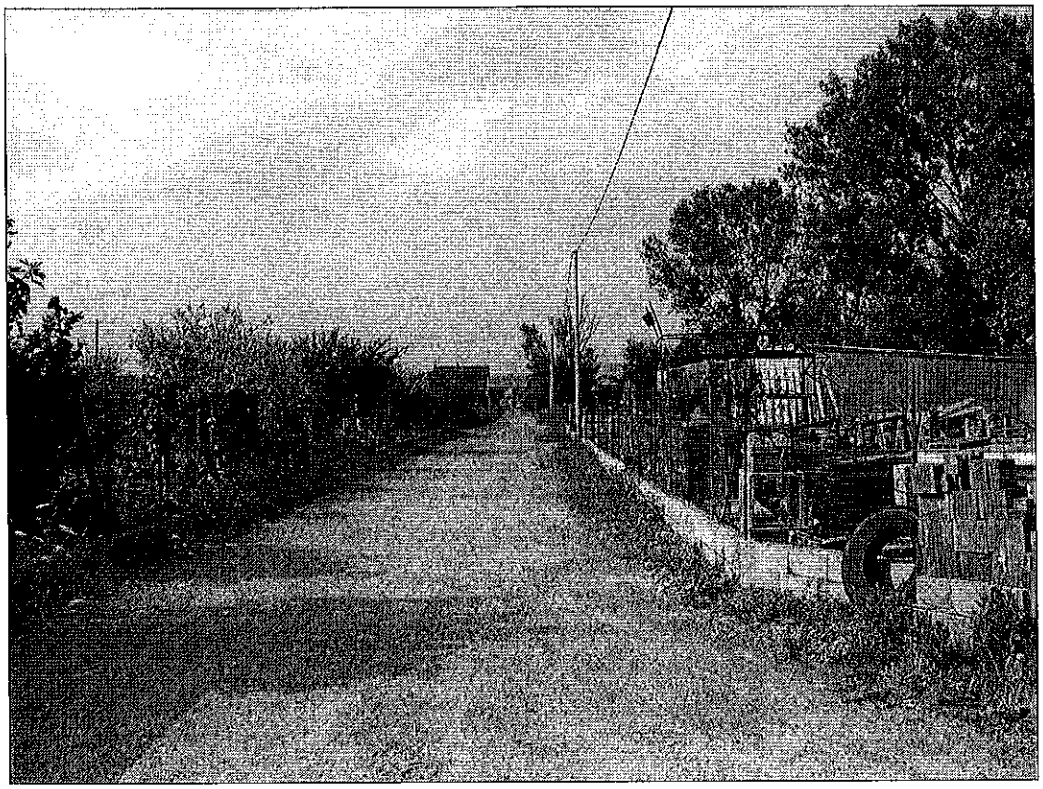

Foto n. 6

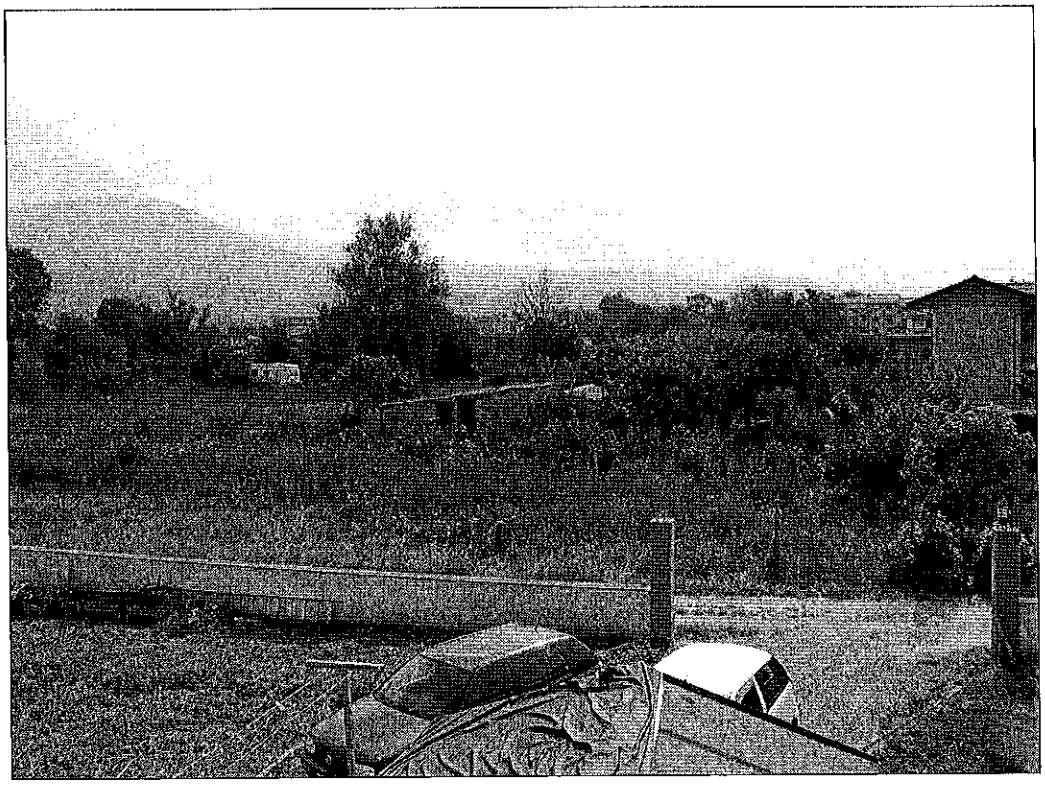

Foto n. 7

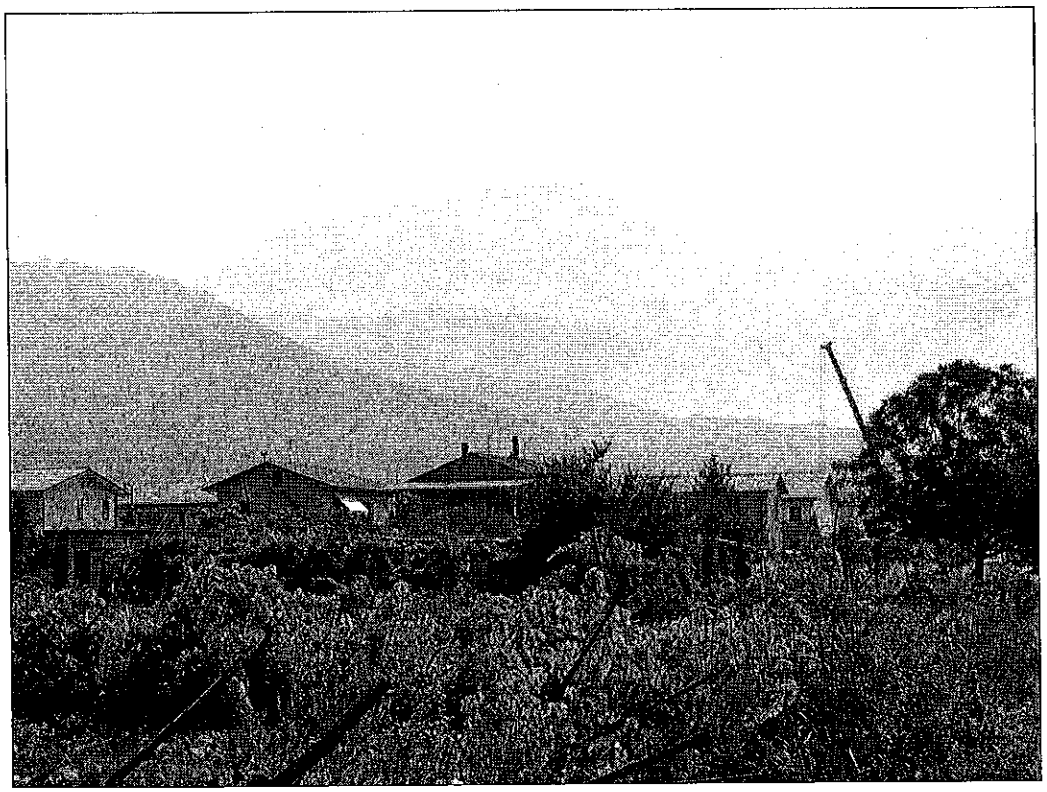

Foto n. 8